

Our linen is nothing short of addicting

CARA BLOUSE



IT'S ALL IN THE DETAILS

When working with a shape this simple, it's all about the details. That's why we decided to style it with oversized patch pockets to turn it into something special.

Available in Ladies Sizes 0/2 to 28/30

CARA PATTERN

Outfit your carefree days in this relaxed linen top. Uncomplicated boxy shape with a loose fit, rounded neckline, loose sleeves – this is an ideal item for everyday wear that will keep you cozy all year long.

Sized for ladies 0/2 to 28/30

*Simple step-by-step instructions on our blog
The Thread at Fabrics-Store.com*

MASHA IS WEARING IL042 907 FS PREMIER FINISH - 100% LINEN (5.1 OZ/YD²)



Our lovely model Masha is wearing Size 4/6.

PATTERN DETAILS

#FABRICSSTORECARAPATTERN



CARA PATTERN

Ladies Duo Sizes: 0/2 to 28/30

- Boxy, loose shape.
- Round, pullover neckline.
- Long sleeves.
- Oversized patch pockets.

SEWING INSTRUCTIONS

This pattern is featured on our blog "The Thread" at Fabrics-Store.com. There you will find step-by-step photo instructions and can ask questions, post comments, or share your progress. Simply visit: blog.fabrics-store.com and enter "Cara Pattern" in the search box.

SIZING & YARDAGE

Ladies Size Guide Based on Body Measurements in Inches

Size	0/2 (XS)	4/6 (S)	8/10 (M)	12/14 (L)	16/18 (XL)	20/22 (2X)	24/26 (3X)	28/30 (4X)
Bust	33-34	35-36	37-38	39-40	42-44	46-48	50-52	54-56
Waist	25-26	27-28	29-30	31-32	34-36	38-40	42-44	46-48
Hip	35-36	37-38	39-40	41-42	44-46	48-50	52-54	56-58

Finished Garment Measurements - Approximate in Inches

Size	0/2 (XS)	4/6 (S)	8/10 (M)	12/14 (L)	16/18 (XL)	20/22 (2X)	24/26 (3X)	28/30 (4X)
Bust	40	42	44.5	47	51	55	59.5	64
Waist	41	43	45.5	48	52	56	60.5	65
Hips	42	44	46.5	49	53	57	61.5	66

Estimated Yardage - 54" Width Linen*

Size	0/2	4/6	8/10	12/14	16/18	20/22	24/26	28/30
Yardage*	1.5 Yards				2 Yards			

*Allow up to 10% extra fabric for shrinkage.

ALL SEAM ALLOWANCES ARE INCLUDED AND NOTED ON THE PATTERN AND IN THE TUTORIAL.

“Cara” Sewing Pattern

For instructions visit: blog.fabrics-store.com and enter “Cara Pattern” in the search box.

**2 Inch
Square to
Check Print
Accuracy**

PRINT ONLY THIS PAGE FIRST TO CHECK SCALE

IMPORTANT! PRINT AT ACTUAL SIZE, 100%, OR NO SCALING.

Formatted for paper sizes A4 and Letter.

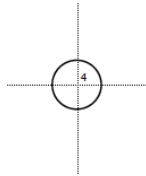

Simply overlap the page margins and align the markings in each corner to complete the circle and tape in place.

Layered PDF:

This pattern has embedded layers so you can print all sizes or a single size. See your .pdf viewers 'Layers' menu.

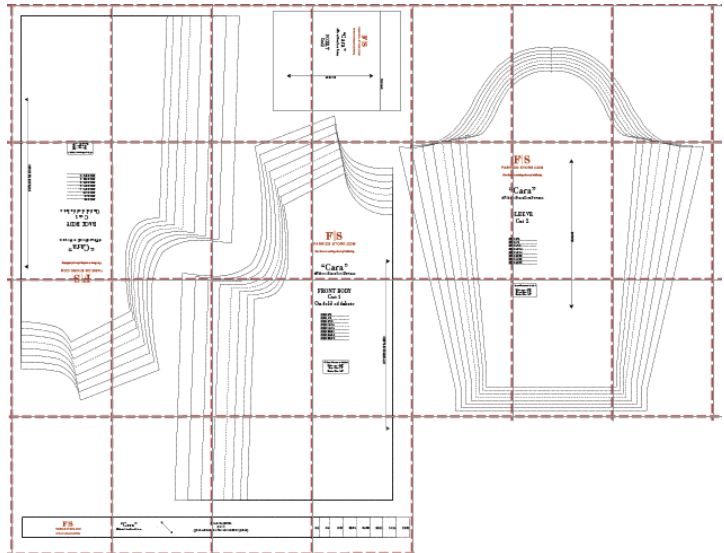
**All Seam Allowances Included**

Main seams: 3/8"

Sleeve Hem: 1.5"

Bottom Hem: 1.5"

For instructions visit: blog.fabrics-store.com and enter “Cara Pattern” in the search box.

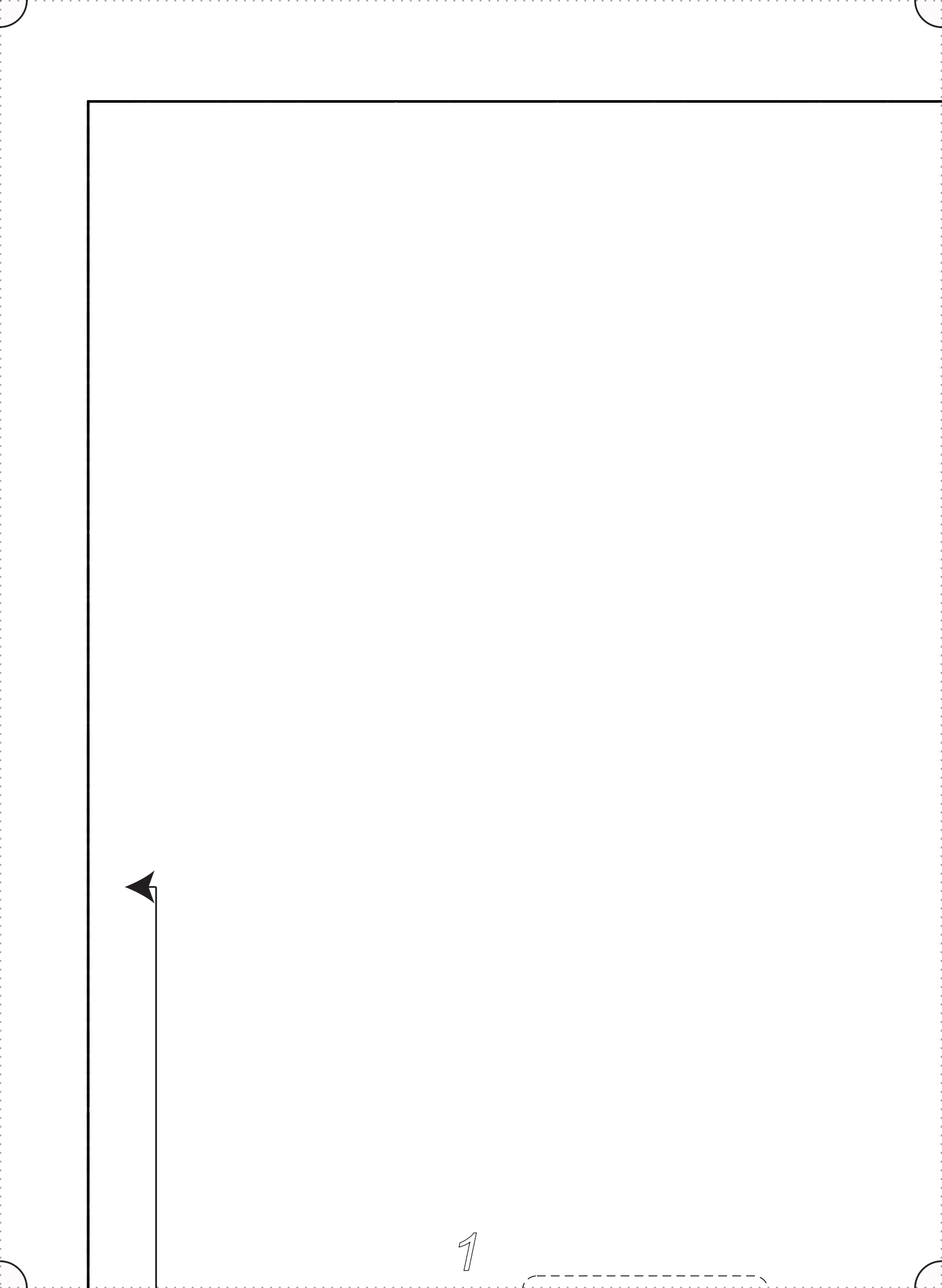

1

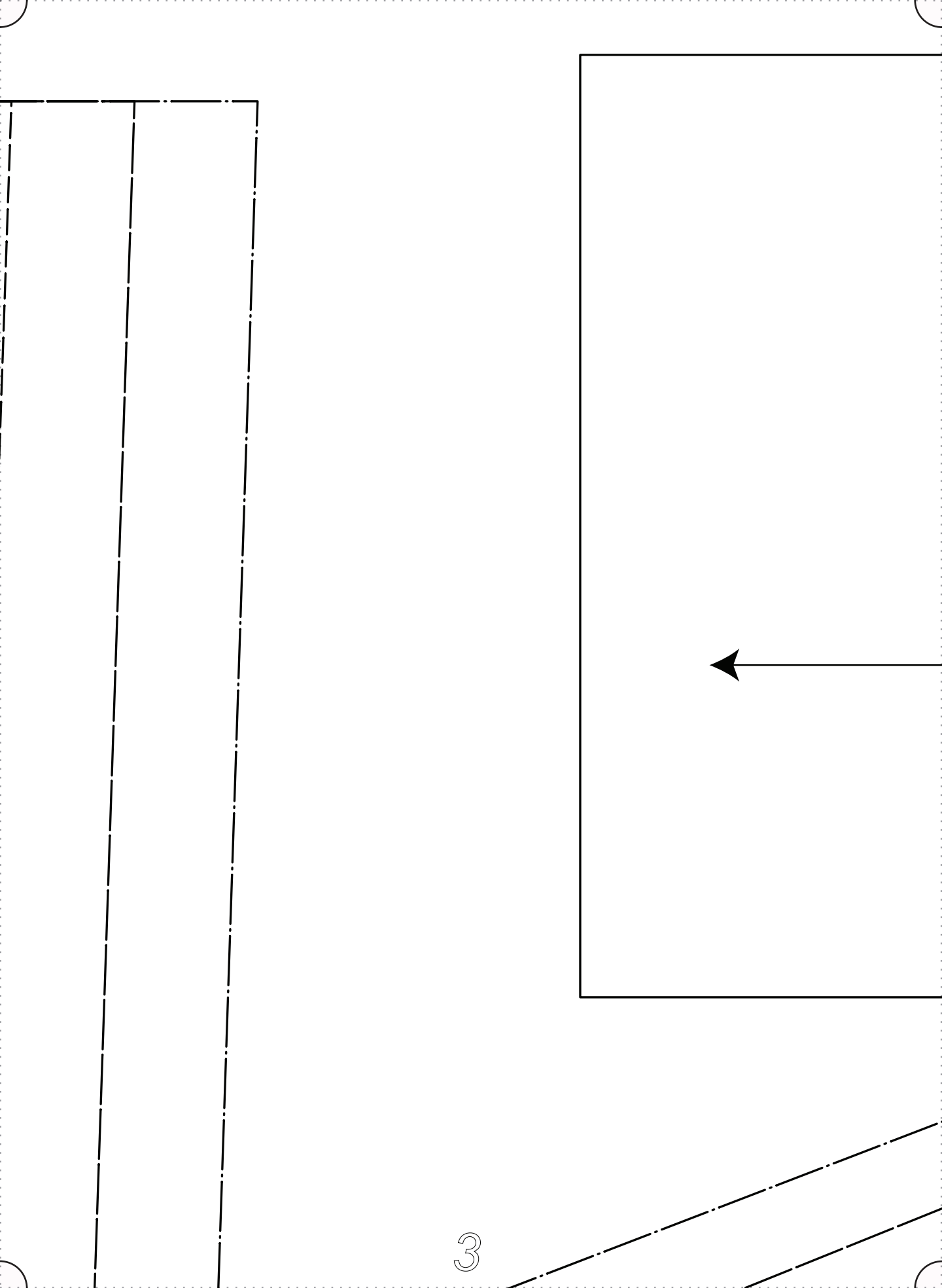

F|S

FABRICS-STORE.COM

Our linen is nothing short of addicting

“Cara”

#FabricsStoreCaraPattern

POCKET

Cut 2

FOLD LINE

GRAINLINE

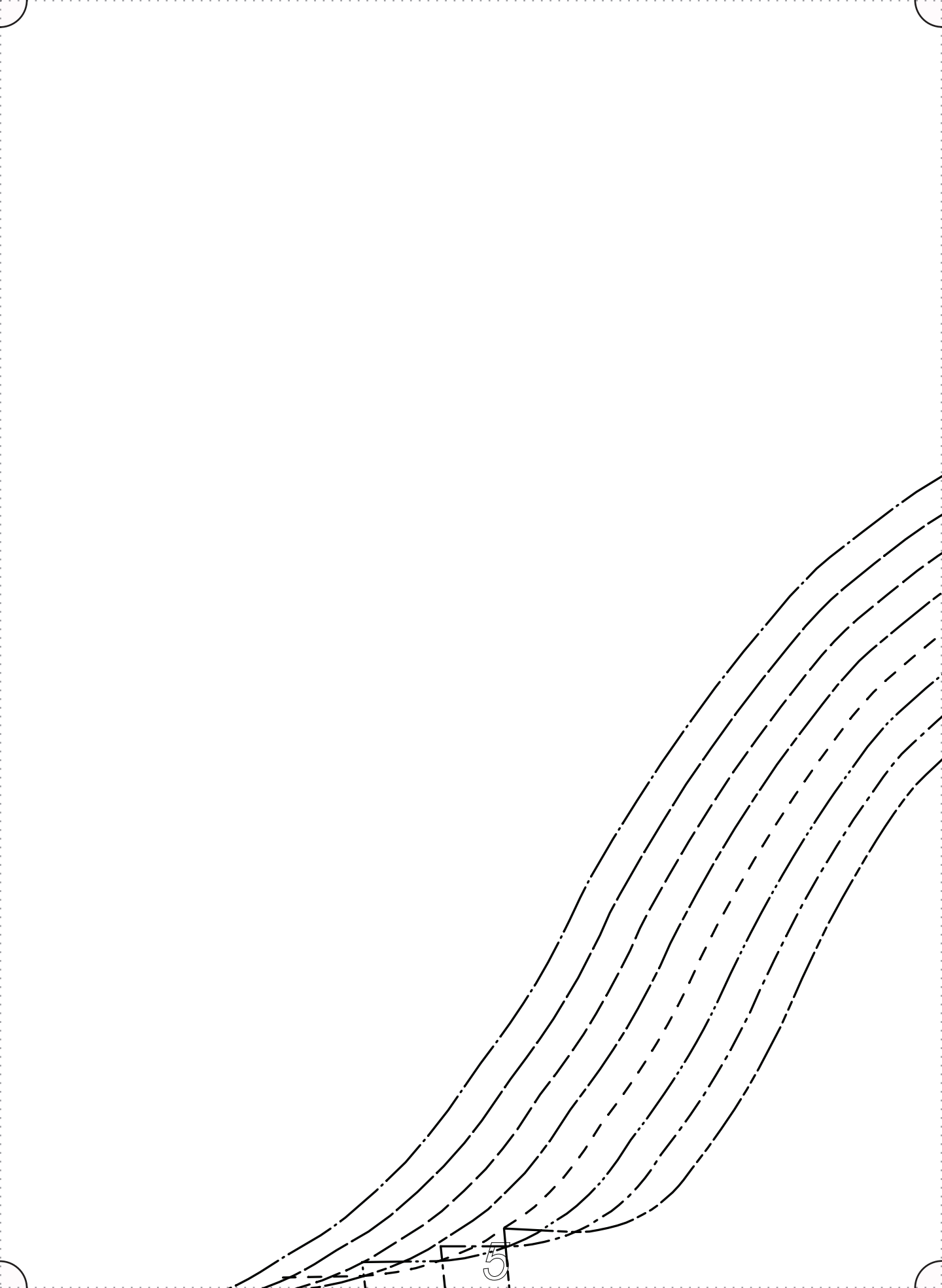

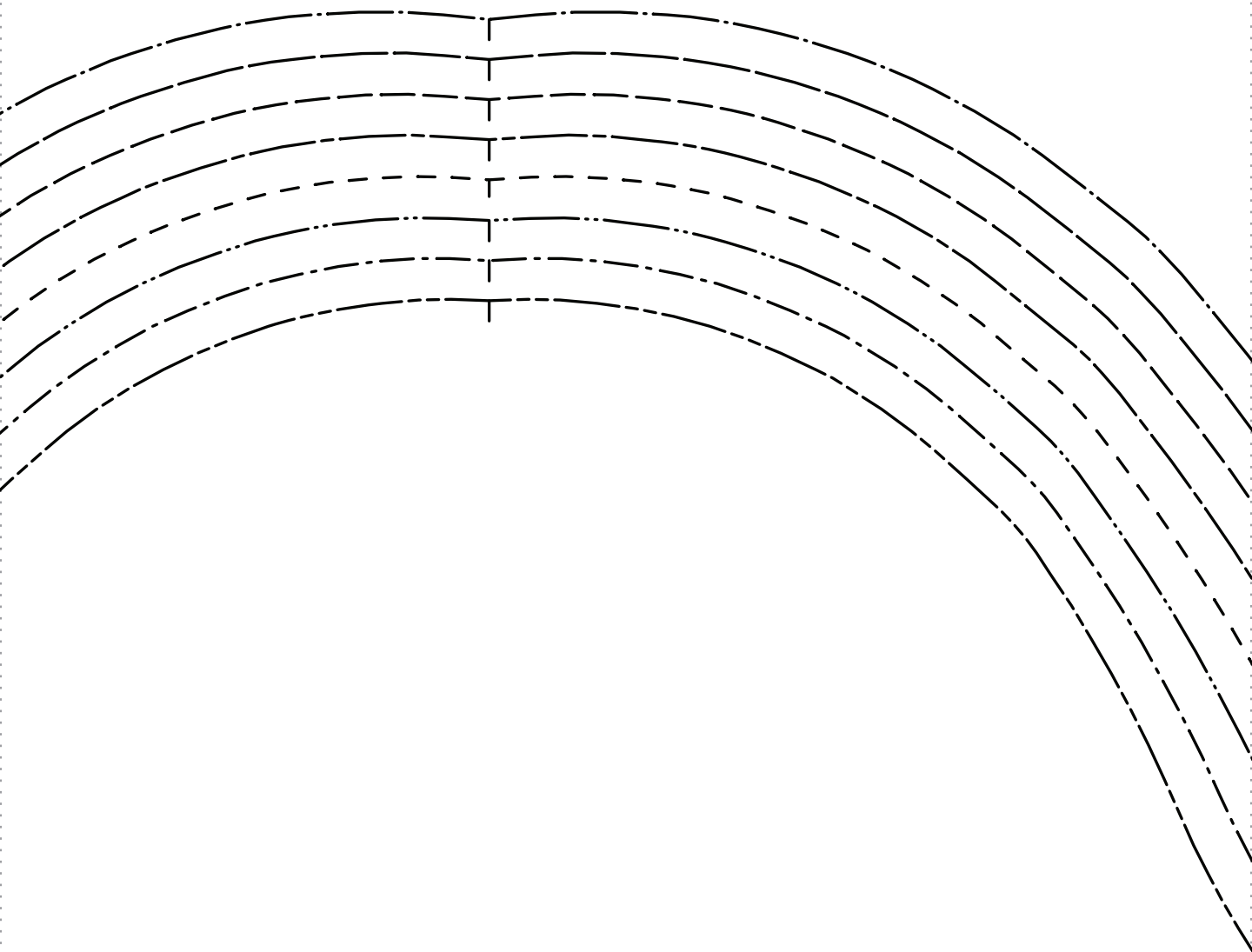

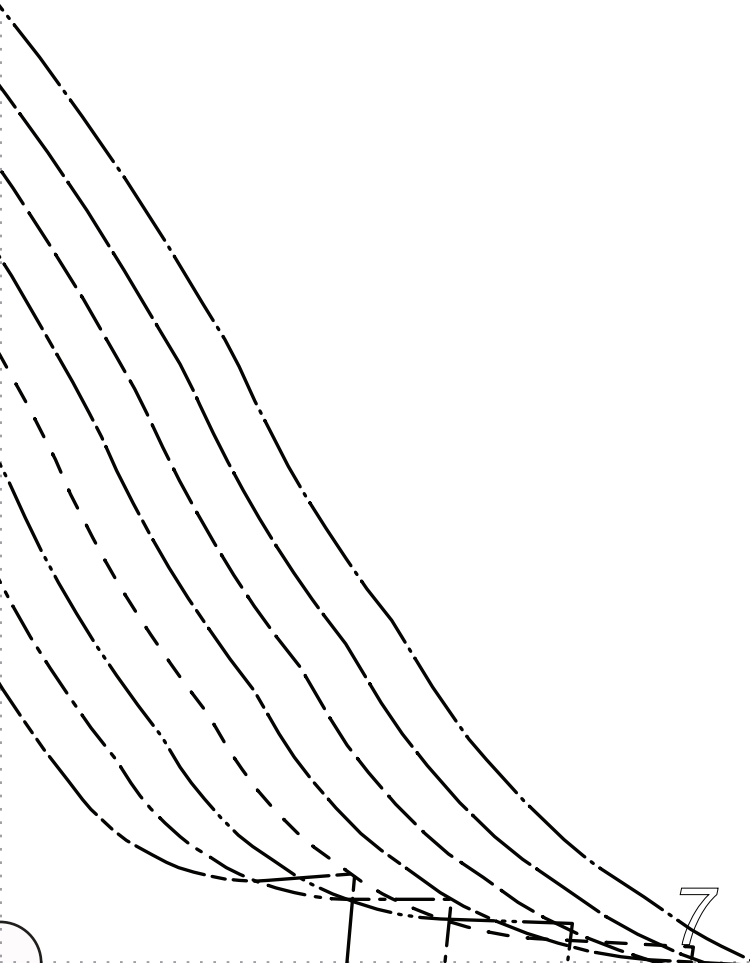

Our linen is nothing short of addicting

“Cara”

#FabricStoreCaraPattern

BACK BODY

Cut 1

On fold of fabric

SIZE 0/2	SIZE 4/6	SIZE 8/10	SIZE 12/14	SIZE 16/18	SIZE 20/22	SIZE 24/26	SIZE 28/30
----------	----------	-----------	------------	------------	------------	------------	------------

All Seam Allowances Included
Main seams: 3/8"
Sleeve Hem: 1.5"
Bottom Hem: 1.5"

CUT ON FOLD OF FABRIC



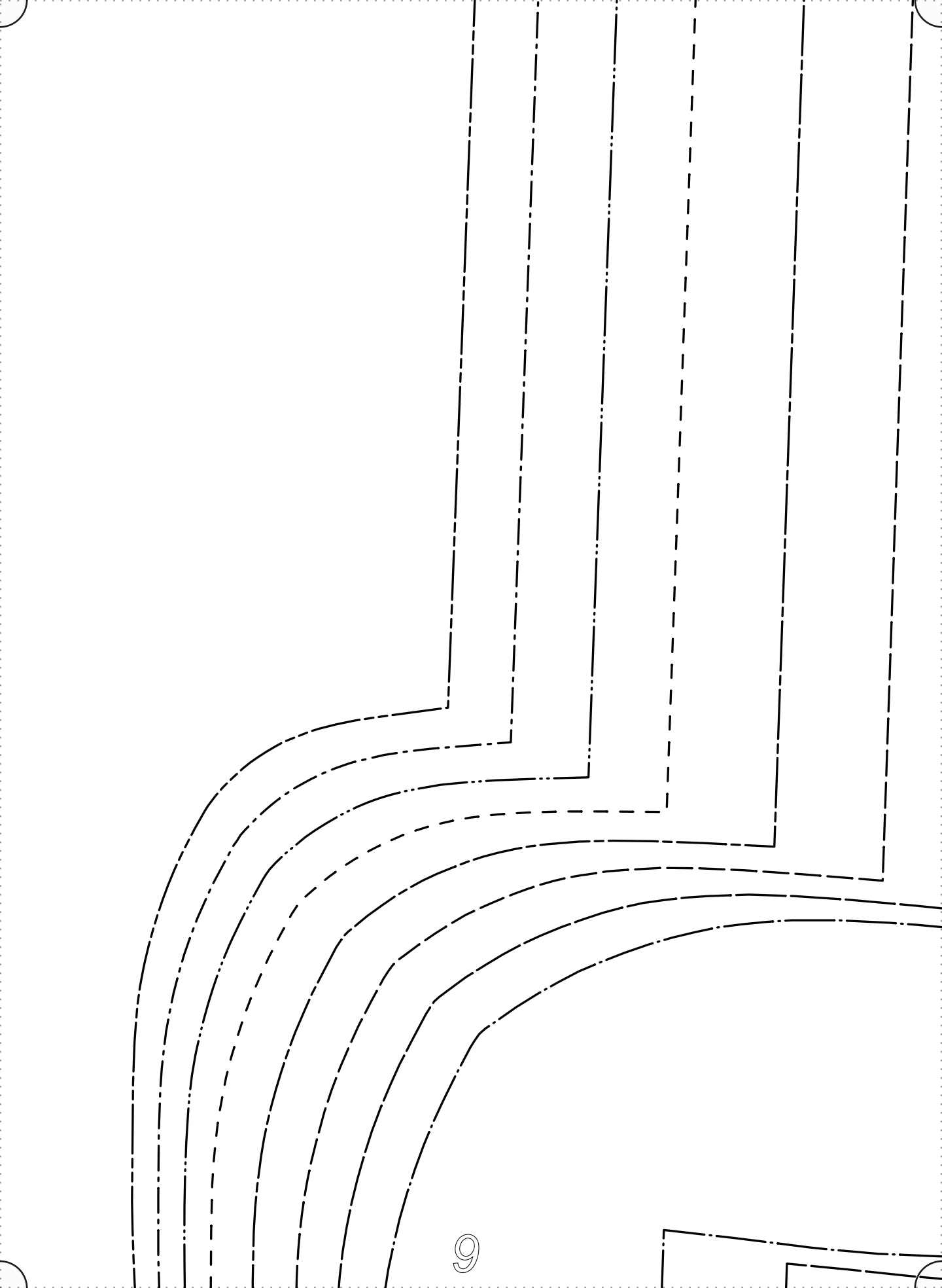

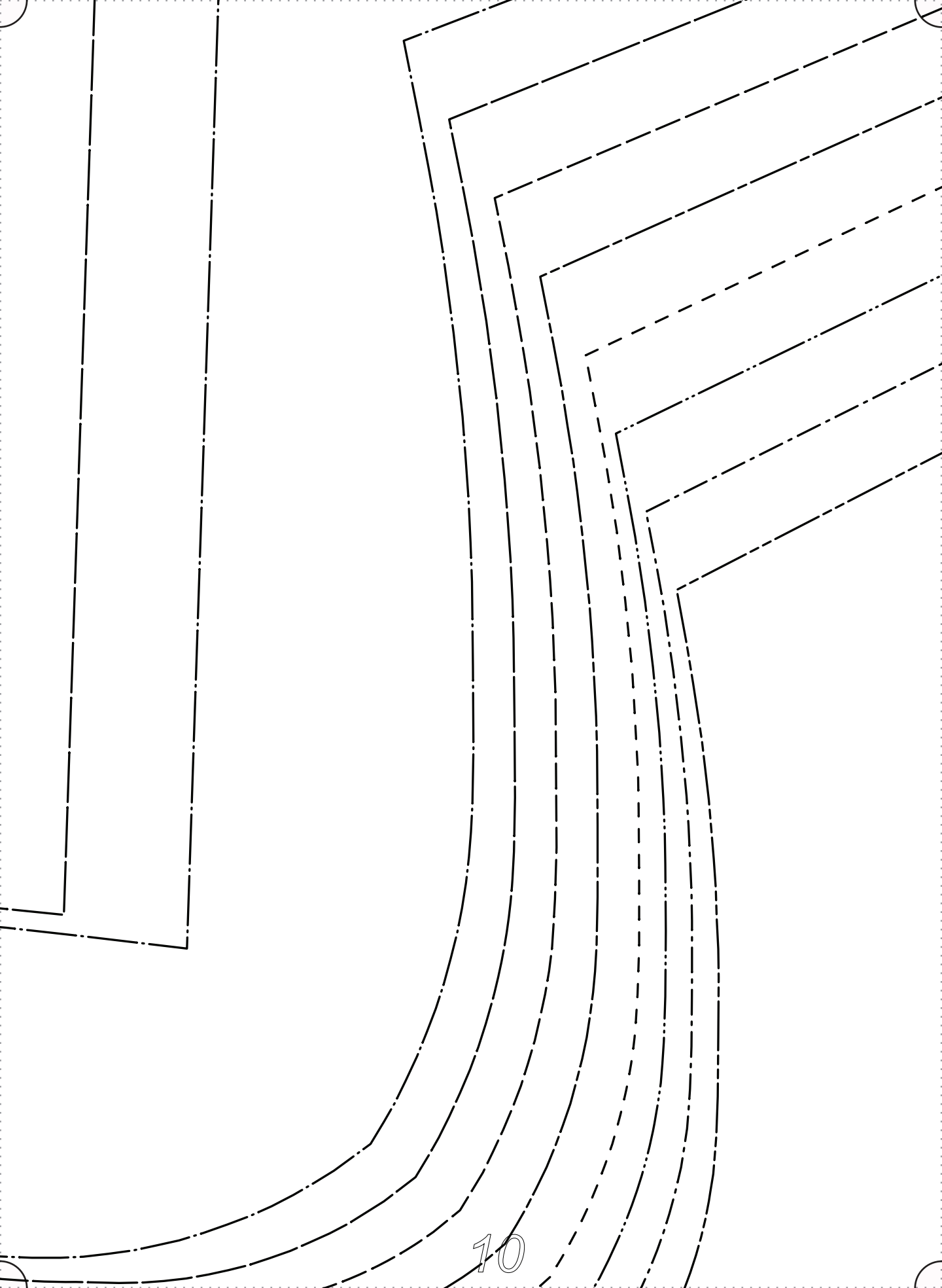



F|S

FABRICS-STORE.COM

Our linen is nothing short of addicting

“Cara”

#FabricStoreCaraPattern

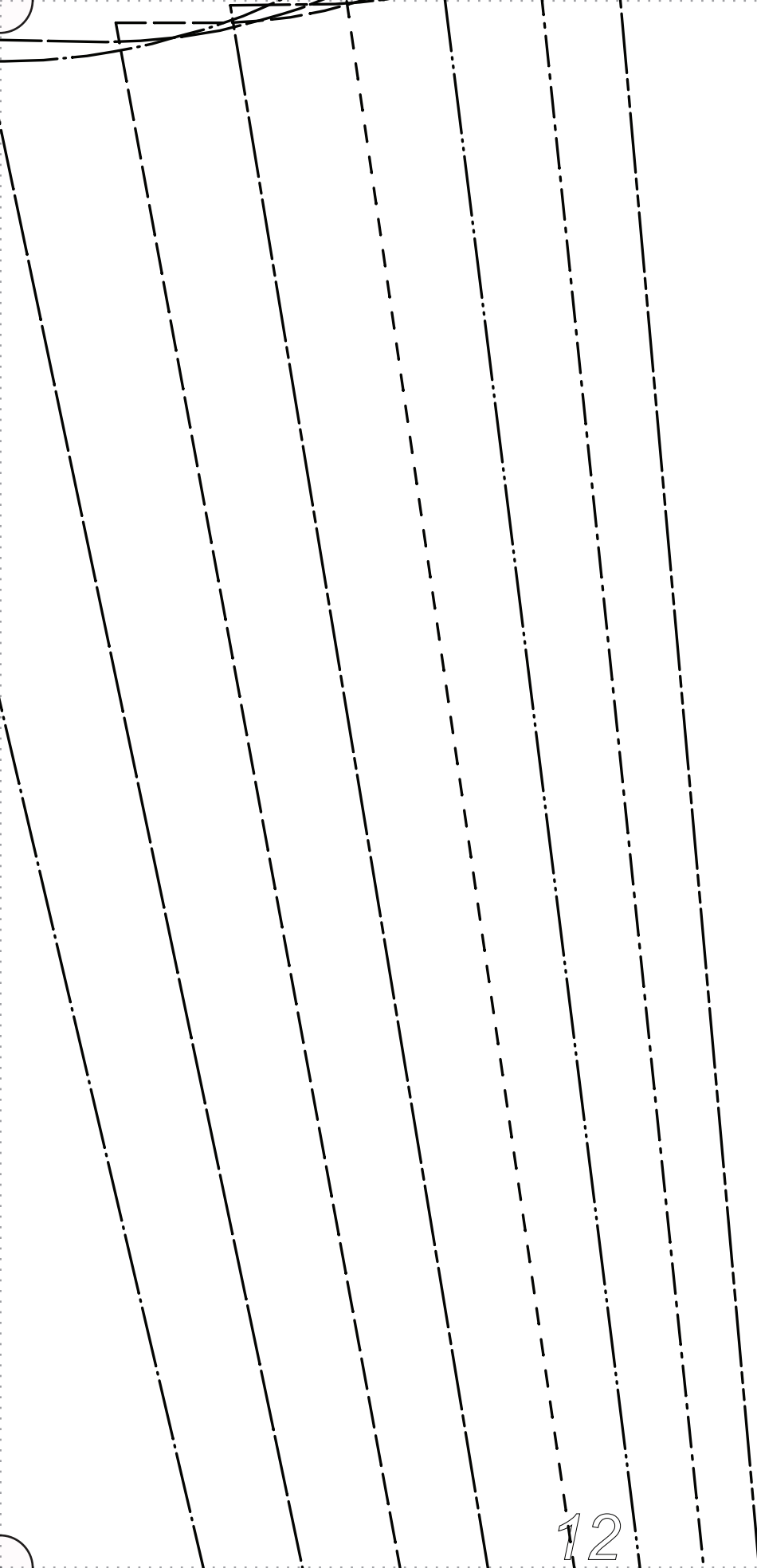

FABR

Our linen

“

#Fabri

SIZ
SIZ
SIZ
SIZ
SIZ
SIZ
SIZ
SIZ
SIZ

F|S

ICS-STORE.COM

is nothing short of addicting

Cara”

csStoreCaraPattern

SLEEVE

Cut 2

SIZE 0/2

SIZE 4/6

SIZE 8/10

SIZE 12/14

SIZE 16/18

SIZE 20/22

SIZE 24/26

SIZE 28/30

GRAINLINE

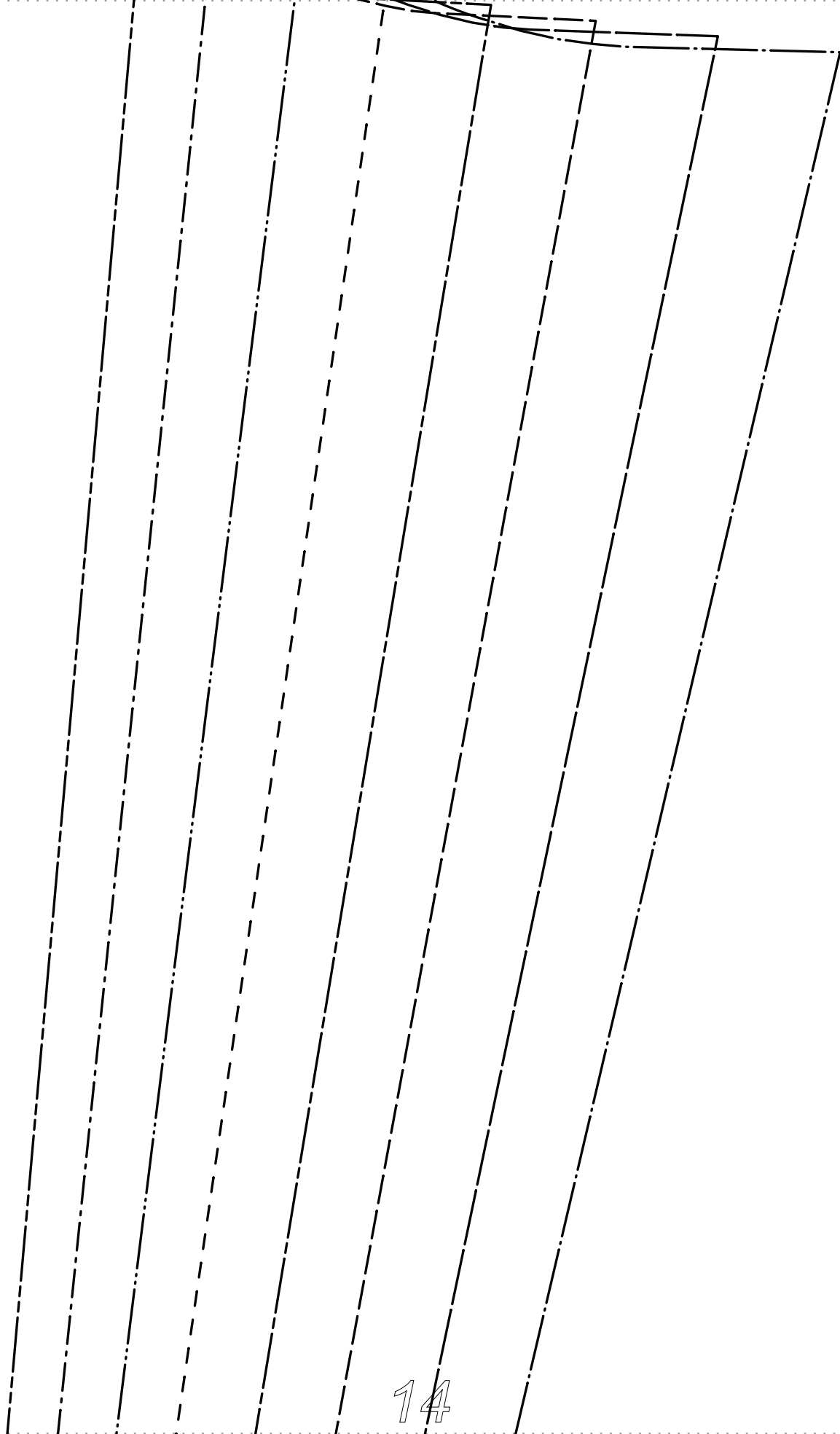

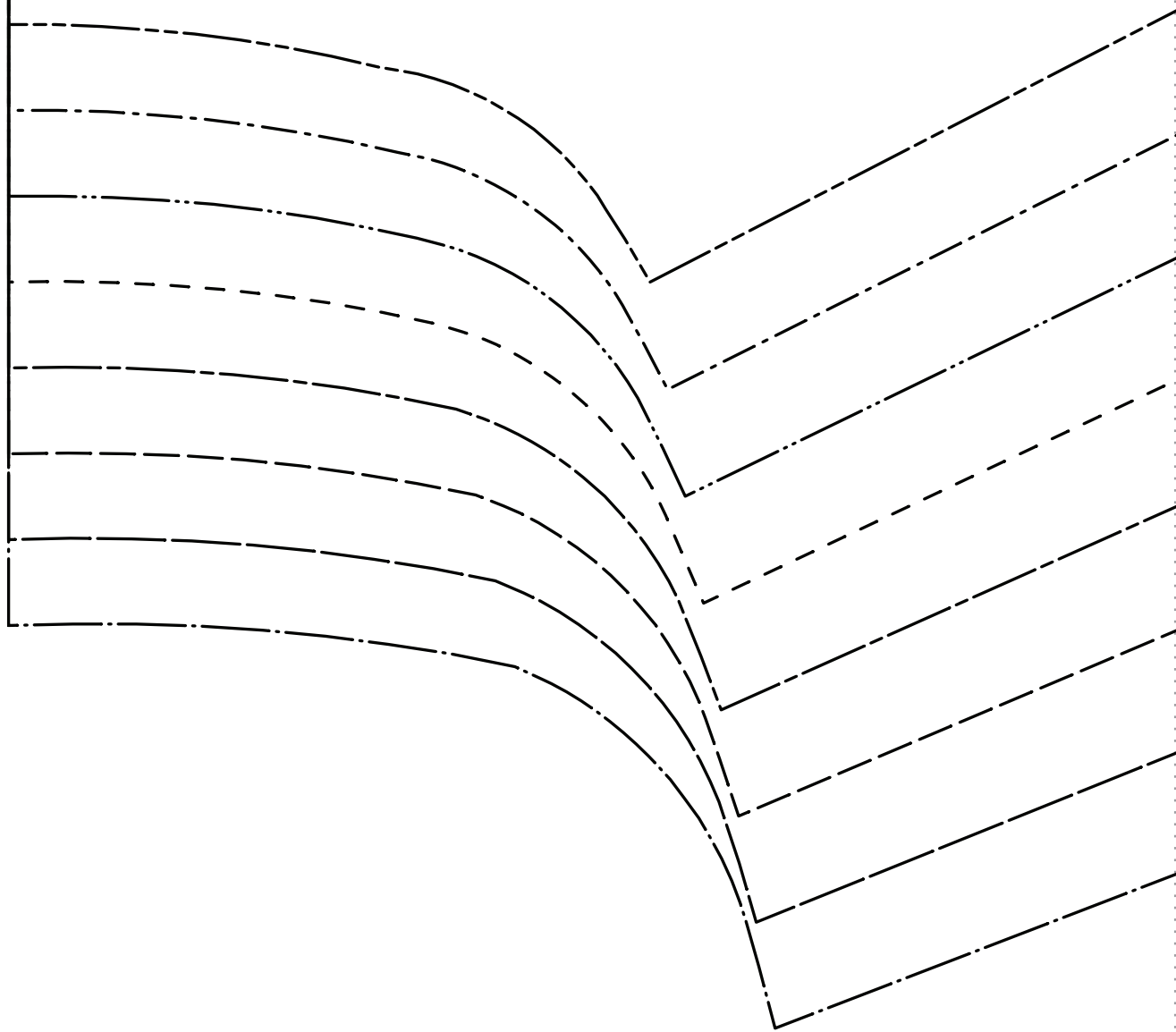

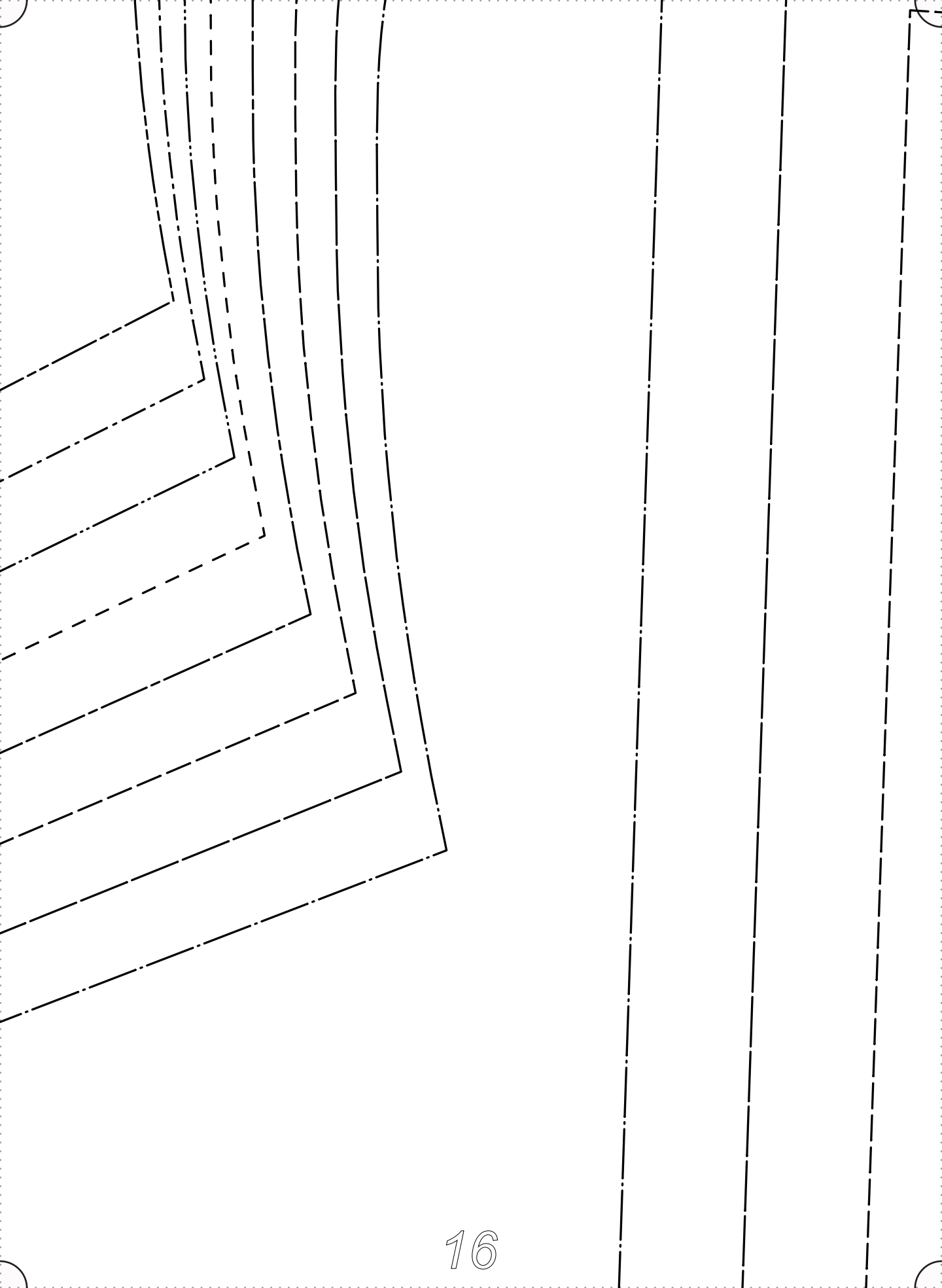

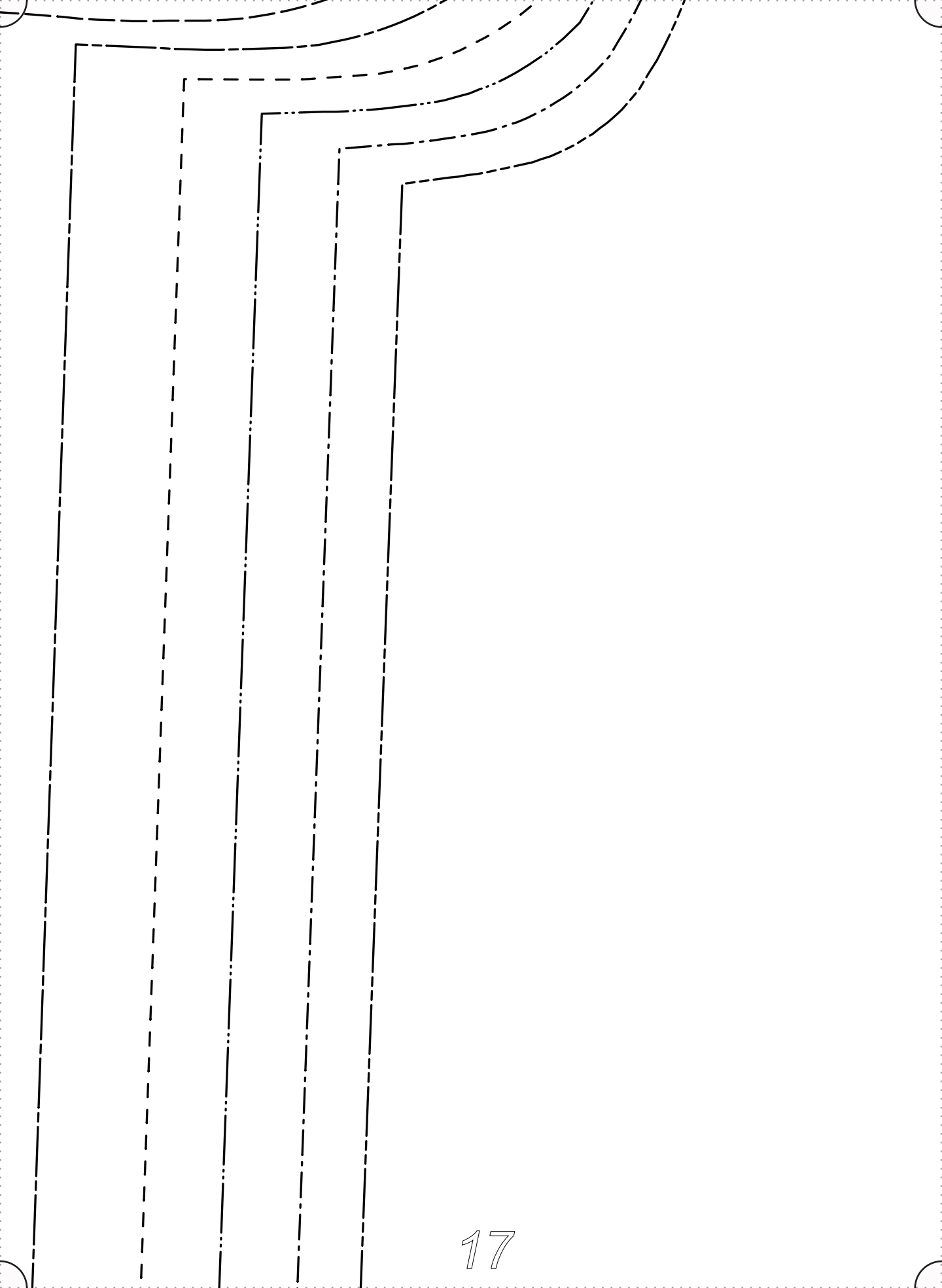

FRONT BODY

Cut 1

On fold of fabric

SIZE 0/2 _____

SIZE 4/6 _____

SIZE 8/10 _____

SIZE 12/14 _____

SIZE 16/18 _____

SIZE 20/22 _____

SIZE 24/26 _____

SIZE 28/30 _____

All Seam Allowances Included

Main seams: 3/8"

Sleeve Hem: 1.5"

Bottom Hem: 1.5"

CUT ON FOLD OF FABRIC

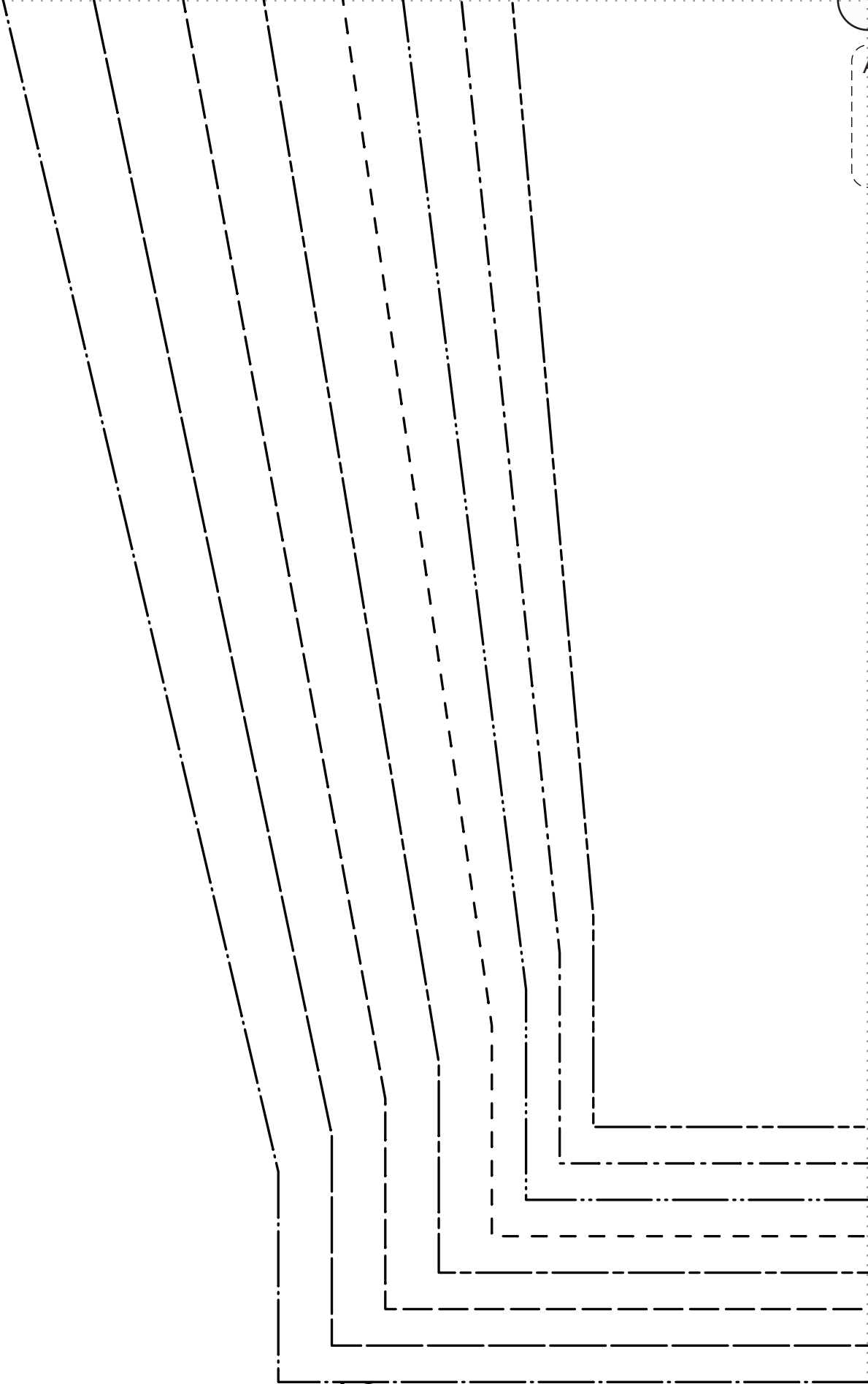

All Seam Allowances Included

Main seams: 3/8"

Sleeve Hem: 1.5"

Bottom Hem: 1.5"

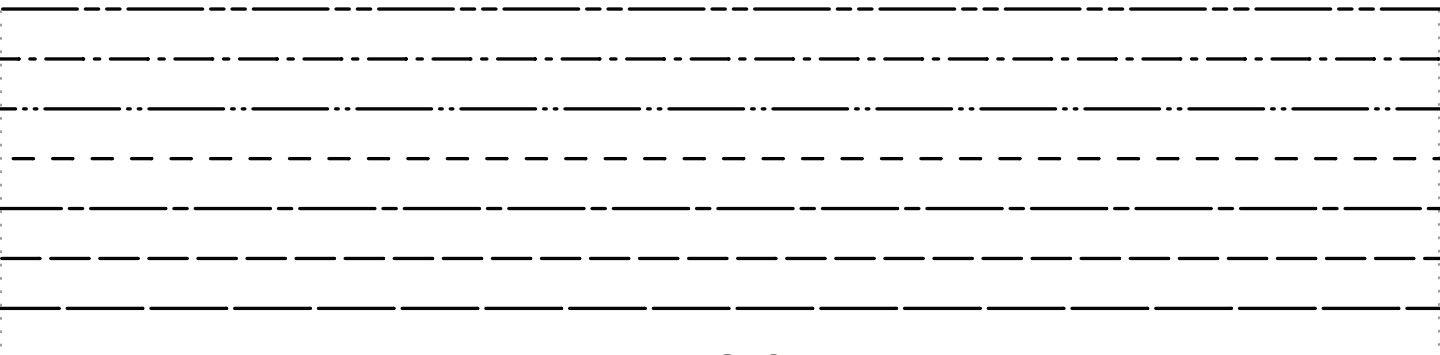
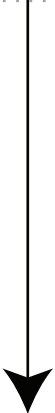

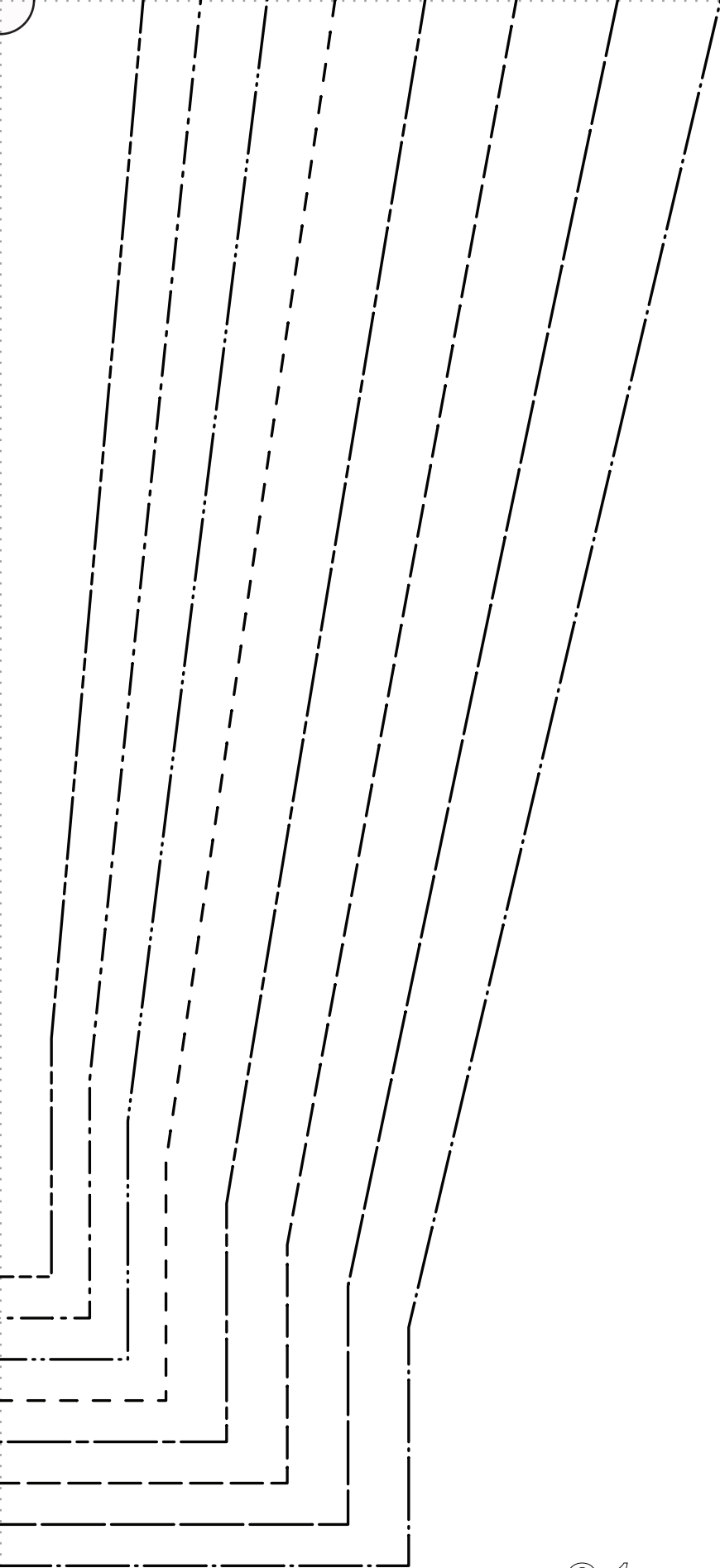

F|S

FABRICS-STORE.COM

Our linen is nothing short of addicting

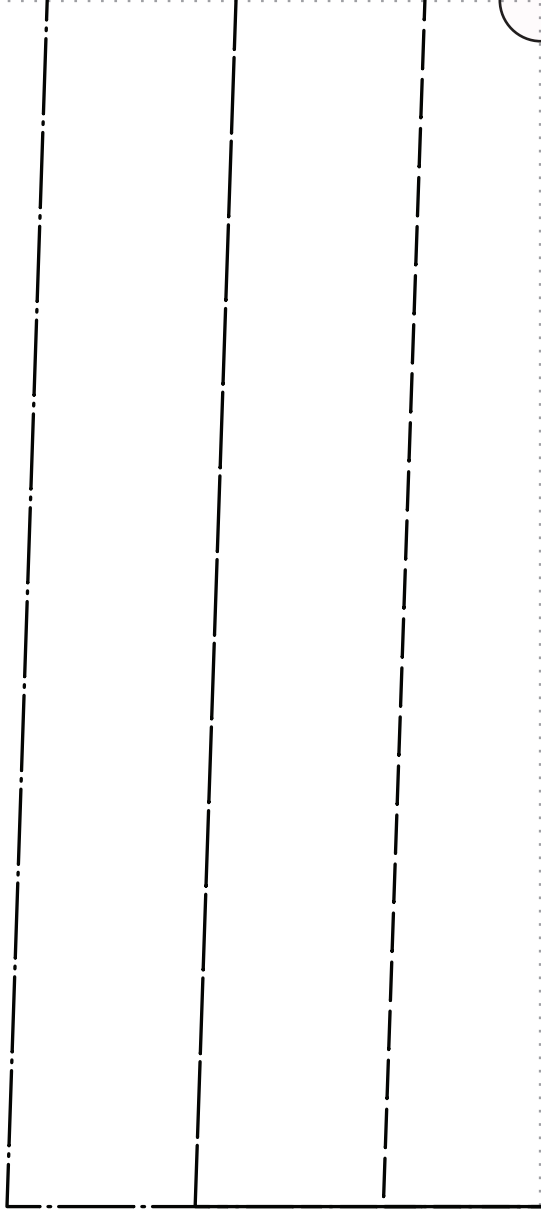

“Cara”

#FabricsStoreCaraPattern

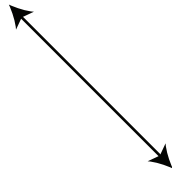

(Join as needed)

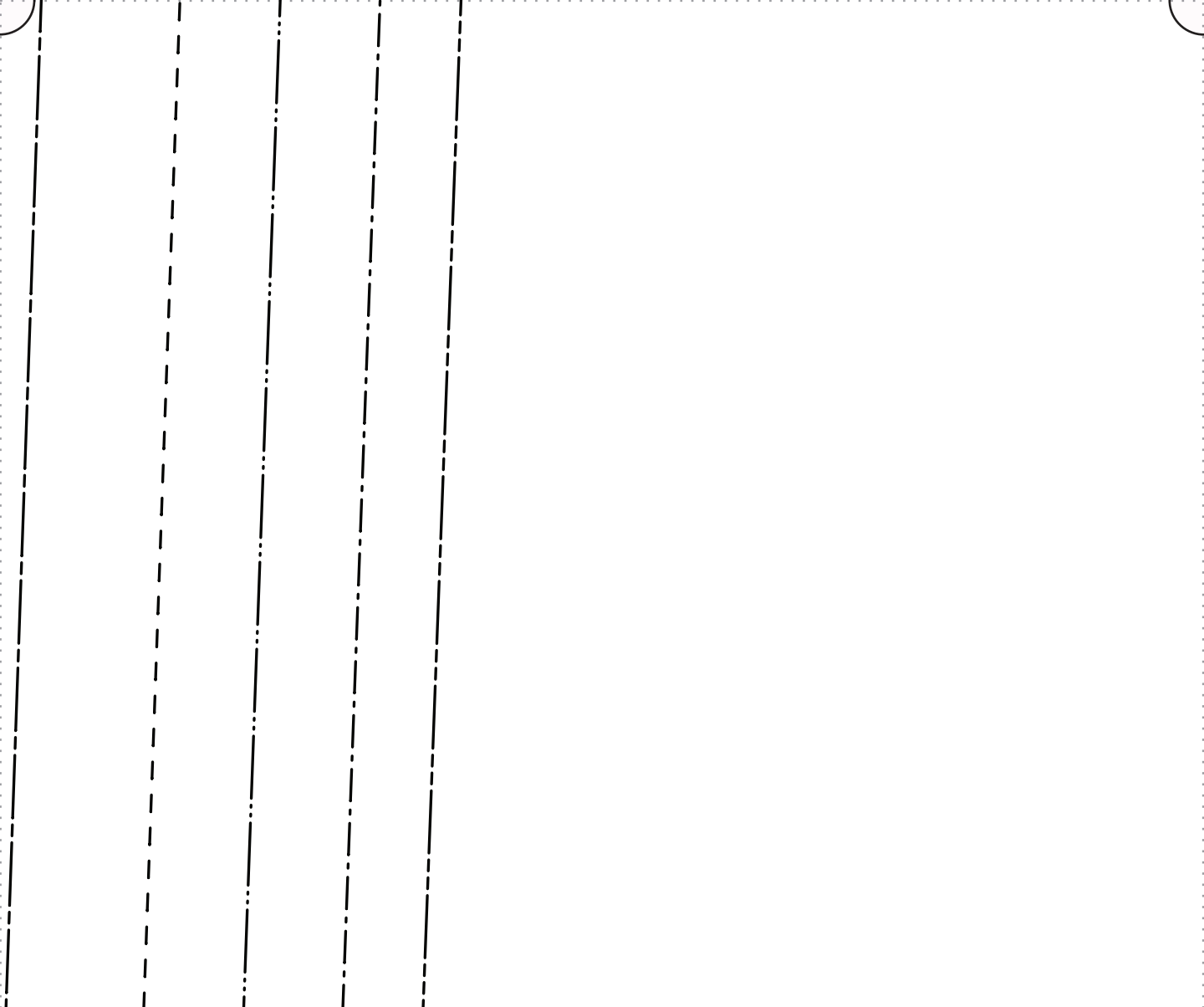

BIAS FACING

Cut 1

(needed for continuous piece)

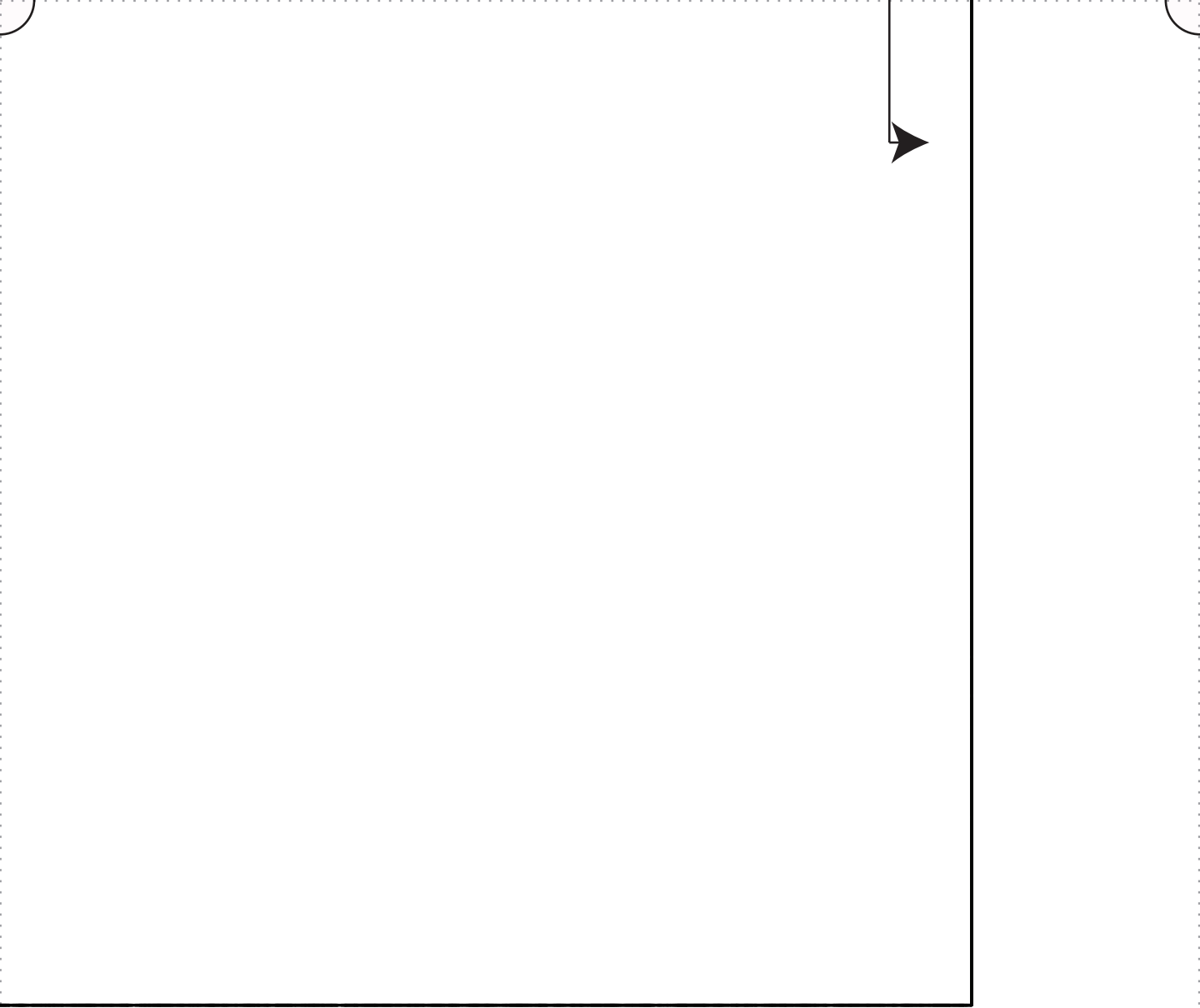

0/2	4/6	8/10	12/14	16/18	20/22	24/26	28/30
-----	-----	------	-------	-------	-------	-------	-------

Thank you

*We work hard on making our patterns beautiful
enough to meet your standards.*

*If you feel like sharing praise or helpful criticism,
please send us your comments to ask@fabrics-store.com*